





SUITE 302
2,581 RSF

SCHEMATIC NOTES:

- LAYOUT SHOWN FOR PLANNING PURPOSES ONLY, NOT FOR CONSTRUCTION.
- ALL FURNITURE, EQUIPMENT AND APPLIANCES (REFRIGERATORS, COPIERS, FILE CABINETS, ETC.) SHOWN ARE FOR PLANNING PURPOSES ONLY AND ARE PROVIDED AND INSTALLED BY TENANT.
- ALL MILLWORK SHOWN MAY BE ABOVE BUILDING STANDARD AND IS TO BE DETERMINED BY BUILDING OWNER.
- ALL FURNITURE SHOWN IS FOR PLANNING PURPOSES ONLY AND DOES NOT REFLECT ACTUAL SIZES OF TENANT'S FURNITURE.
- ALL GLASS SHOWN MAY BE ABOVE BUILDING STANDARD AND IS TO BE DETERMINED BY BUILDING OWNER.
- ALL WALLS WITH GLASS TO BE BRACED TO DECK ABOVE.
- ALL DOORS TO BE NEW BUILDING STANDARD.

LEGEND:

-  EXISTING PARTITION TO REMAIN
-  EXISTING TENANT SEPARATION PARTITION
-  NEW SLAB TO SLAB PARTITION WITH INSULATION
-  NEW SLAB TO CEILING PARTITION
-  OPEN TO DECK ABOVE. ALL OTHER AREAS TO RECEIVE SUSPENDED ACOUSTICAL CEILING SYSTEM UNLESS NOTED OTHERWISE.

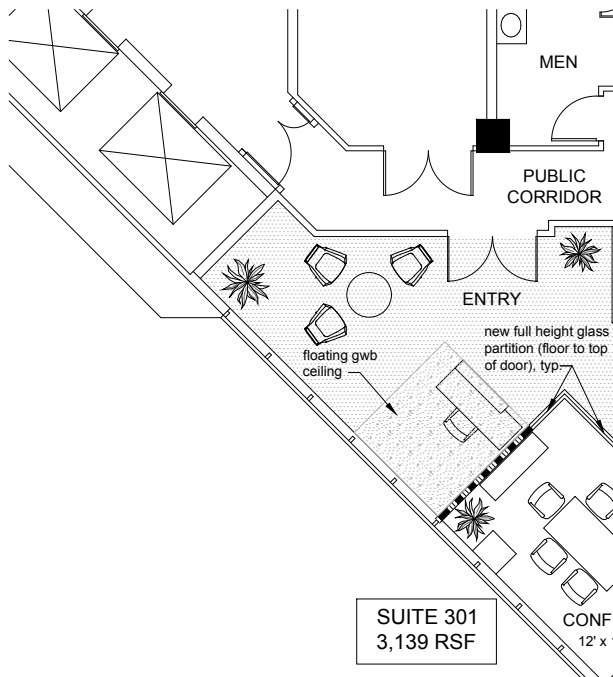
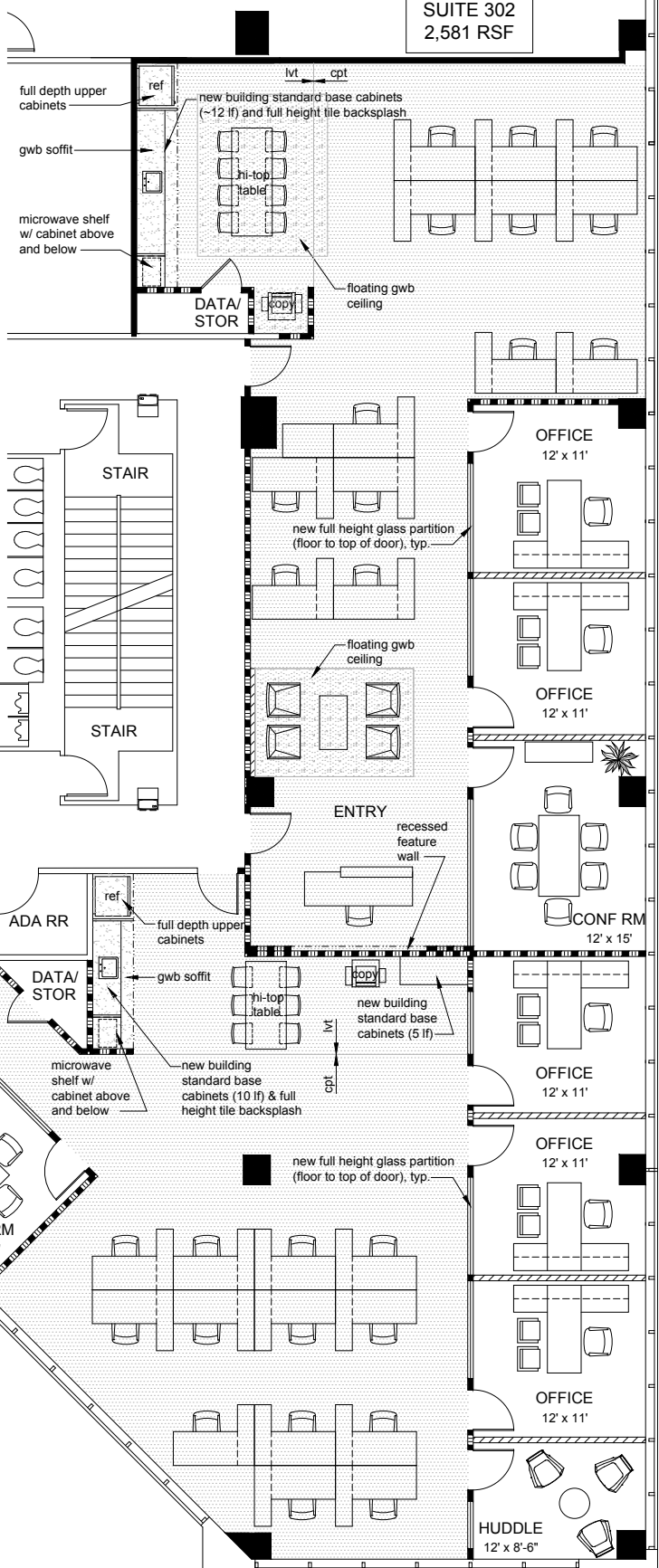

SPEC SUITES
301 & 302

CITY CENTER
100 2ND AVENUE SOUTH
ST PETERSBURG, FL 33701

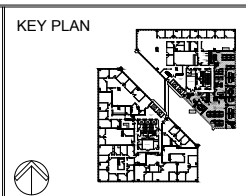

SPACE PLAN

DATE: 02/07/22
SCALE: N.T.S.
PROJECT #: 1534
DRAWN BY: VS

CMK Design Studio, Inc.
Planning & Design of the Built Environment

6822 22nd Ave. N. #148
St. Petersburg, Florida 33710
Ph: 727.515.8461

LIC NO: AA26002603